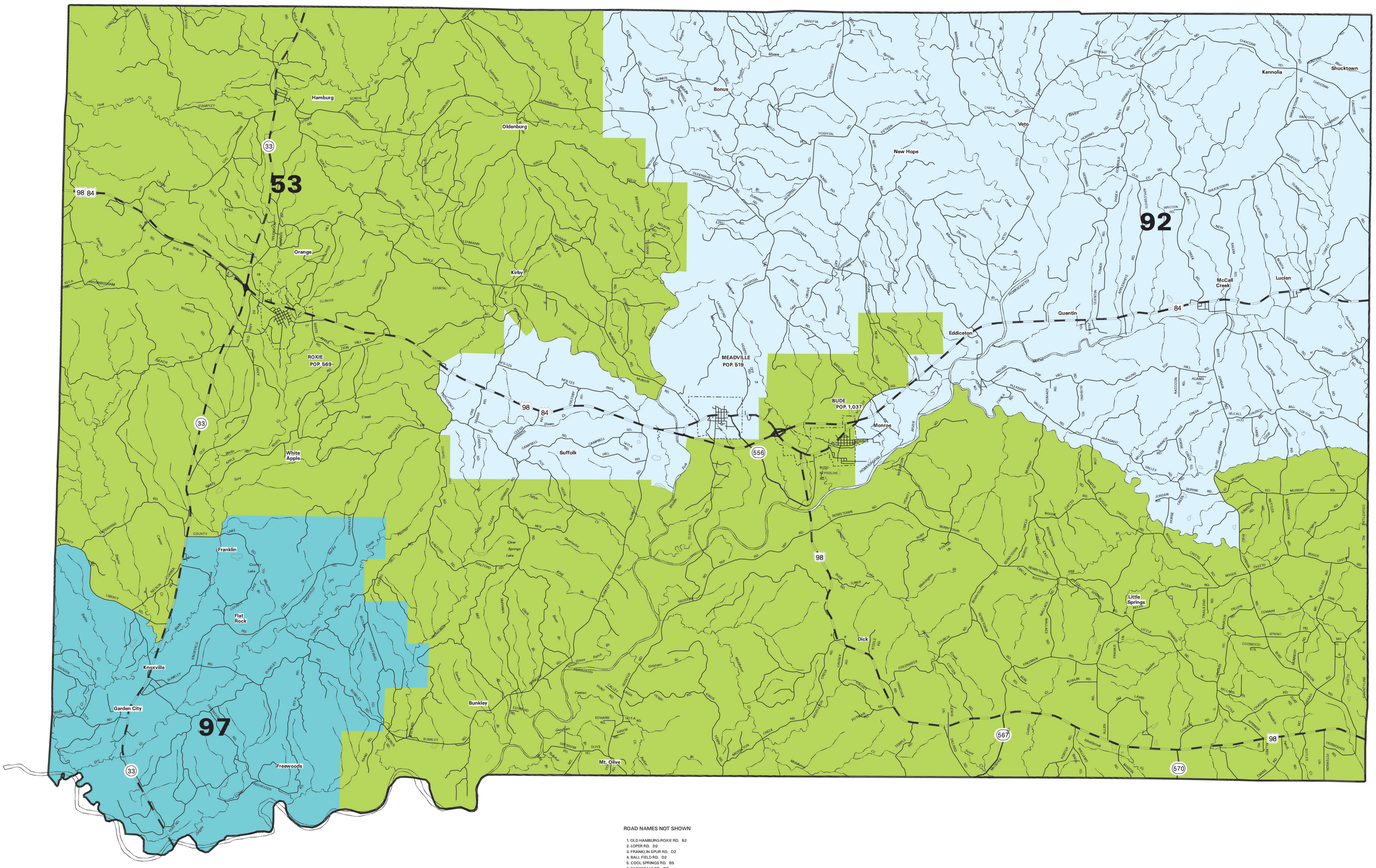

ROAD NAMES NOT SHOWN

1. OLD HAMBURG-ROXIE RD. B2
2. LOPER RD. D2
3. FRANKLIN SPUR RD. D2
4. BALL FIELD RD. D2
5. COOL SPRINGS RD. B5
6. BARKSDALE RD. D7
7. ALEXANDER RD. D7
8. COTTON CIRCLE WEST D5
9. COTTON CIRCLE EAST D5
10. RED BIRD LN. C6
11. EDDICETON CIRCLE NORTH E2
12. EDDICETON CIRCLE SOUTH F2
13. HOMOCHITTO CAMPOUT RD. C5
14. HICKORY LOOP C4
15. 1107-A RD. C3

MS House Districts

As Adopted March 21, 2002

Election Districts were compiled on a whole block basis by Legislative staff. Base data (roads, cities, and counties) are from the Mississippi Spatial Database. Street names, stream names and place names are from the Mississippi Department of Transportation County Map Series. Although the information contained on this map is believed to be accurate, the Board of Trustees, State Institutions of Higher Learning/MARIS Technical Center, the Standing Joint Congressional Redistricting Committee, and the Standing Joint Legislative Committee on Reapportionment make no warranties as to the completeness, accuracy, reliability or suitability of the data for any use, or for any conclusions derived from this map.

Franklin County

May 01, 2002