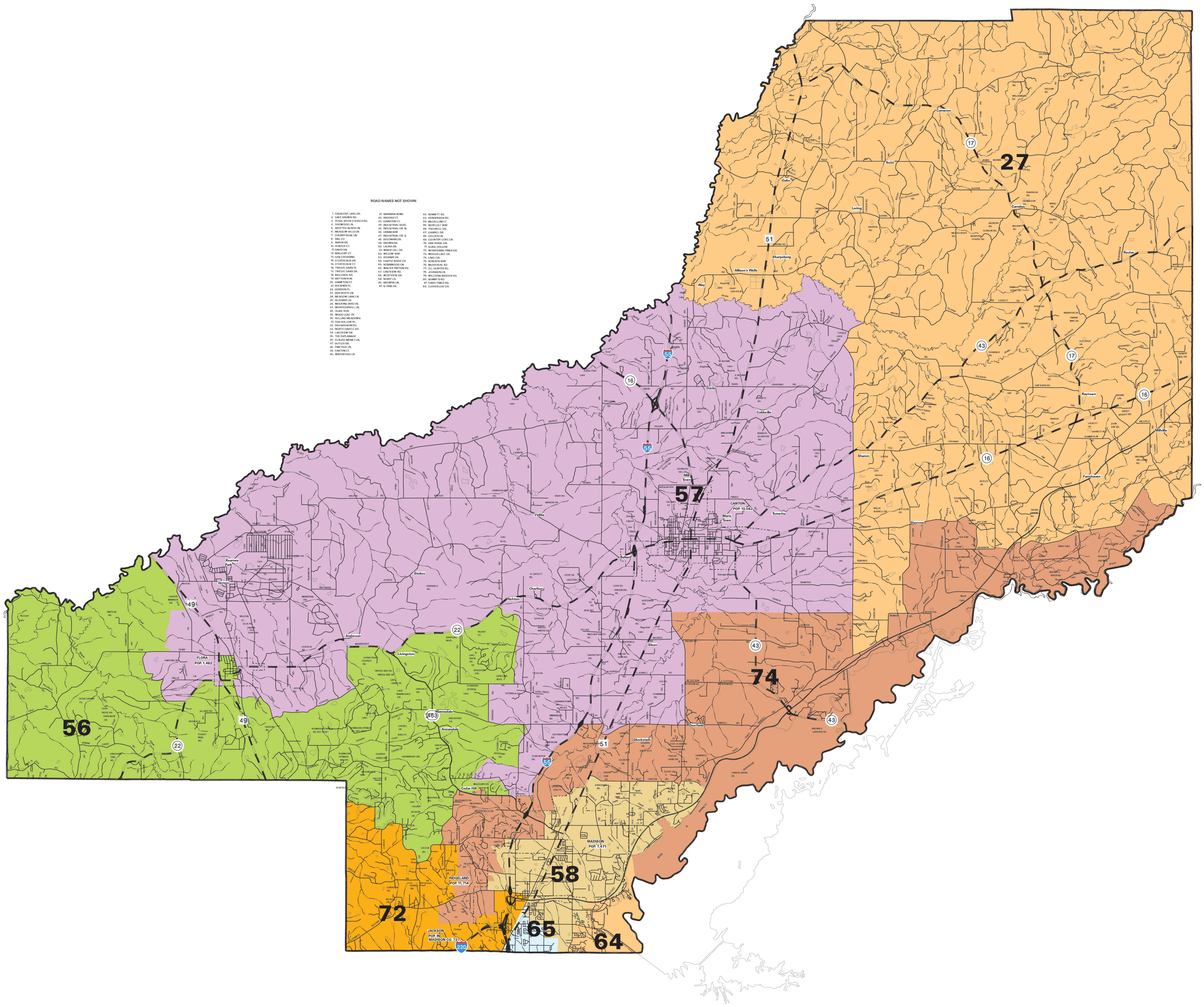

ROAD NAMES NOT SHOWN

1. CRESCENT LAKE DR.
2. DAVE BROWN RD.
3. PEARL RIVER CHURCH RD.
4. DOGWOOD LN
5. SPOTTED ACRES LN.
6. MEADOW HILLS DR.
7. CHERRY ROSE LN.
8. VAIL CV.
9. ASPEN DR.
10. HUNTER CT.
11. DAVID DR.
12. MALLORY CT.
13. COX CROSSING
14. D'EVERLAUX DR.
15. D'EVERLAUX CT.
16. D'EVERLAUX CR.
16. TWELVE OAKS PL.
17. TWELVE OAKS DR.
18. TWELVE OAKS CR.
18. INGLESIDE RD.
19. BRITTON RUN
20. HAMPTON CT.
21. BUCKNER PL.
22. DOBSON PL.
23. BOB WHITE LN.
24. MEADOW LARK LN.
25. BLUEBIRD LN.
26. MOCKING BIRD LN.
27. WHIPPOORWILL LN.
28. QUAIL RUN
29. WOOD LEAF CV.
30. ROLLING MEADOWS
31. FOX HOLLOW PL.
32. RICHARDSON RD.
33. NORTH CASTLE DR.
34. LAKEVIEW DR.
35. THE ESPLANADE
36. CLAUDE MONET LN.
37. BUTLER DR.
38. PINETREE LN.
39. EASTON CT.
40. WINTERGREEN LN.
41. SAVANNA BEND
42. BROOKS CT.
43. GANNTON CT.
44. INDUSTRIAL BLVD.
45. INDUSTRIAL DR. N.
46. DENIM WAY
47. INDUSTRIAL DR. S.
48. GOLDMAN DR.
49. BROWN DR.
50. LAURA DR.
51. WINDY HILL DR.
52. WILLOW WAY
53. STORMY DR.
54. CASTLE RIDGE CV.
55. ROBINWOOD LN.
56. WALTER PAYTON RD.
57. EASTVIEW RD.
58. WESTVIEW DR.
59. BERRY LN.
60. BROWNS LN.
61. N. PINE DR.
62. BENNETT RD.
63. HENDERSON RD.
64. McCALLUM CT.
65. NORVELLET WAY
66. TREDWELL DR.
67. GABRIEL DR.
68. GOLDEN LN.
69. COUNTRY COVE LN.
70. OAK RIDGE CIR.
71. QUAIL HOLLOW
72. WHISPERING PINES DR.
73. WOODS LAKE DR.
74. LAKE CIR.
75. ROBERTS WAY
76. McDOUGAL RD.
77. O.C. HUNTER RD.
78. JOHNSON LN.
79. WILLONS BROOKS RD.
80. SONNY'S RD.
81. HARD TIMES RD.
82. CLOVERLEAF DR.

MS House Districts

As Adopted March 21, 2002

Election Districts were compiled on a whole block basis by Legislative staff. Base data (roads, cities, and counties) are from the Mississippi Spatial Database. Street names, stream names and place names are from the Mississippi Department of Transportation County Map Series. Although the information contained on this map is believed to be accurate, the Board of Trustees, State Institutions of Higher Learning/MARIS Technical Center, the Standing Joint Congressional Redistricting Committee, and the Standing Joint Legislative Committee on Reapportionment make no warranties as to the completeness, accuracy, reliability or suitability of the data for any use, or for any conclusions derived from this map.

Madison County

May 02, 2002